



4-H is an activity-based learning program - any interest can be pursued in a wide variety of areas that include (but are not limited to):

STEM PROJECTS such as physics, rockets, bicycling, chemistry, electricity, robotics, tractors, woodworking, lawn care.

NATURAL RESOURCE projects can involve gardening, fishing, beekeeping, and the safe use of guns.

PETS AND SMALL ANIMALS such as dogs, cats, hamsters, and snakes as well as **VETERINARY SCIENCE** projects.

CREATIVE ARTS projects such as cake decorating, photography, quilting, and scrapbooking.

FAMILY & CONSUMER SCIENCE projects include clothing, nutrition, money management, and home living.

...and of course, **ANIMAL SCIENCE** projects such as beef, sheep, goats, horses, poultry, rabbits and hogs.

In 4-H you can do all of the above...and MORE!



CFAES provides research and related educational programs to clientele on a nondiscriminatory basis. For more information, visit cfaes.osu.edu/nondiscrimination. For an accessible format of this publication, visit cfaes.osu.edu/accessibility.

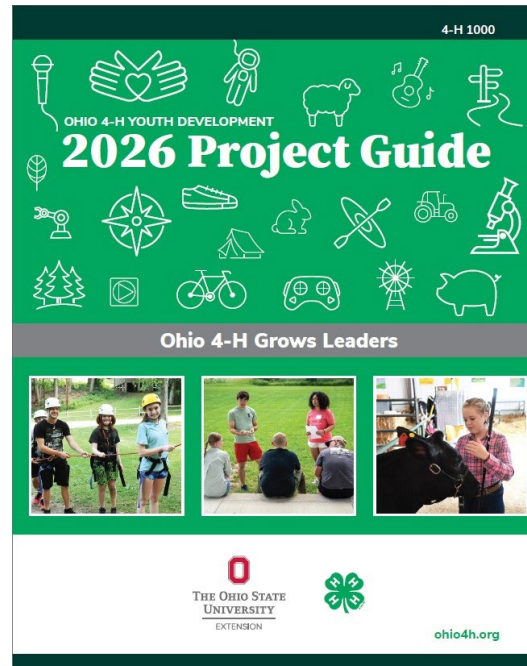

For a complete listing of project areas visit ohio4h.org/books-and-resources or pick-up a family guide from the Extension Office.

**OSU EXTENSION
HOLMES COUNTY**

111 E. Jackson St., Millersburg
Phone: 330-674-3015

Ella Lorentz

4-H Youth Development Educator
lorentz.23@osu.edu



Follow us on Facebook
facebook.com/HolmesCo4H

holmes.osu.edu

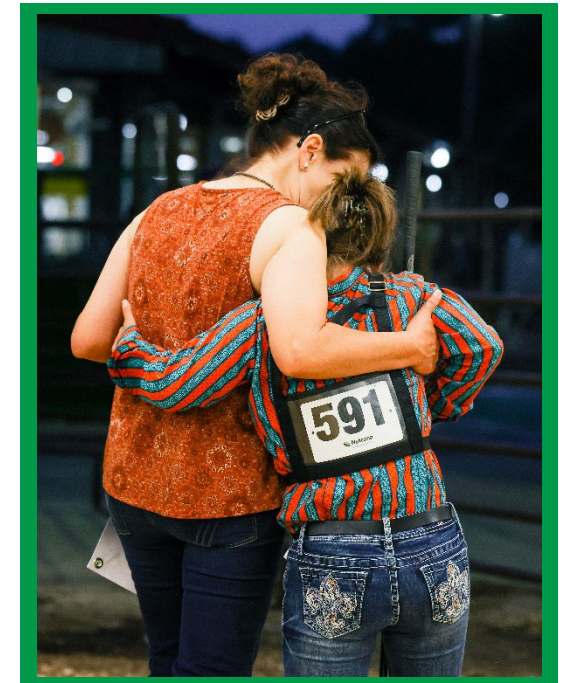

2026 Holmes County 4-H Clubs



Yes, 4-H is for you!
No animals required! Learn more inside.



**THE OHIO STATE
UNIVERSITY**
EXTENSION

2026 Holmes County 4-H Clubs & Contacts

Clark/Southern Holmes County

Doughty Valley.....Crystal Raber:740-502-2876

Holmesville Area

Holmesville Clover Club.....Angela Cerniglia:330-231-5336

***Prairie Partners**.....Lisa Hendrix:330-464-0014

Killbuck/Glenmont Area

Buckeye.....Jenni Tish:330-231-2835

Killbuck Handy Helpers.....Kathy Ringwalt:330-231-4085

Udder Ends (dairy).....Julie Hughes:330-763-1237

Lakeville/Big Prairie Area

Barn Crew.....Kelly Reusser:330-231-6266

Lakeville Country Farmers.....Hannah Goines:330-763-0541

***Lakeville Lakers**.....Sabrina Yoder:330-473-2715

Prime Cuts.....Virginia Pringle:330-466-5931

Millersburg Area

Holmes Co. Livestock.....Kelli Stitzlein:330-231-0709

Holmes Co. Shooting Sports.....Pat Lang:330-275-7578

Holmes Co. Hoof & Hide.....Anicia Smith:330-763-3796

Triple H.....Meghan Dawson:330-763-4350

Woof Pack.....Melissa Boughman:330-763-4900

Nashville Area

Bits & Bridles (horse).....Kayla Nicholson:330-473-2855

Nashville Jolly Farmers.....Bev Wachtel:330-763-0610

Nashville Nifty Harvesters.....Tallie Burgett:330-231-3243

Rim Rock Riders.....Dusty Vehrs:330-231-7030

Ripley Ringleaders.....Rachel Burgett:330-231-2097

Walnut Creek/Winesburg Area

Barnyard Buddies.....Chris Gertz:330-418-8406

Winesburg Kids & Kritters.....Ryan Freeman:330-359-1603

Cloverbud Clubs (K-2nd Grade)

Barn Crew.....Kelly Reusser:330-231-6266

Buckeye.....McKayla Palmer:330-600-8577

Doughty Valley.....Crystal Raber:740-502-2876

Killbuck Handy Helpers.....Carice Jameson:330-231-7777

Lakeville Country Farmers.....Hannah Goines:330-763-0541

***Lakeville Lakers**.....Kate Gilt:740-972-8996

Nashville Jolly Farmers.....Jody Irwin:330-473-2708

Nashville Nifty Harvesters.....Tallie Burgtrt:330-231-3243

***Prairie Partners**.....Charity Thompson:330-201-4591

Prime Cuts.....Virginia Pringle:330-466-5931

Rim Rock Riders.....Dusty Vehrs:330-231-7030

Ripley Ringleaders.....Cynthia Harris:330-231-4187

*If the club has an * before their name, they are NOT accepting new members for the 2026 year.*



HOW TO JOIN A CLUB

The **Holmes County enrollment deadline is April 1**. Don't wait! It's best to find a club soon as some are meeting in the winter and spring!

To the left is a listing of current 4-H clubs, their leaders, and general location. Many youth like to participate in clubs near their home, but it is not a requirement.



AGE & GRADE REQUIREMENTS

CLOVERBUDS

Eligibility for 4-H Cloverbud membership begins when a child has reached age 5 and is enrolled in kindergarten as of January 1. The Cloverbud program is activity oriented, involves cooperative learning, and is noncompetitive.

MEMBERS

Eligibility for participation in 4-H projects and competitive events begins when a child is age 8 AND in 3rd grade as of January 1.